



NIB ANNUAL REPORT 2010

Ministry of transport, construction
and regional development of the Slovak republic

SLOVAKIA



PREFACE TO THE REPORT

In Slovak republic the Unit responsible for Investigation of Railway Accidents is an integral part of the Ministry of transport, construction and regional development of the Slovak republic. The Ministry is an investigation body in case of accidents and extraordinary events occurred on railroads. The aim of this unit is the investigation of the causes and circumstances of railway accidents and incidents. This investigation leads to the development of the safety on railways.



CONTENTS

PREFACE TO THE REPORT	I
1 INTRODUCTION TO THE INVESTIGATION BODY	1
1.1 Legal Basis (or Legal framework).....	1
1.2 Role and Aim	1
1.3 Organisation	1
1.4 Organisational flow	2
2 INVESTIGATION PROCESSES	3
2.1 Cases to be investigated	3
2.2 Institutions involved in investigations	3
2.3 Investigation process or approach of the IB.....	4
3 INVESTIGATIONS	5
3.1 Overview of investigations completed, identifying key trends.....	5
3.2 Investigations commenced in 2010.....	5
3.3 Research studies (or Safety Studies) commissioned and completed in 2010	5
3.4 Summaries of investigations commenced in 2010.....	5
3.5 Comment and introduction or background to the investigations.....	7
3.6 Accidents and incidents investigated during last five years (in 2005–2010)	7
4 RECOMMENDATIONS	7
4.1 Short review and presentation of recommendations.....	7
4.2 Recommendations 2010.....	7

1 INTRODUCTION TO THE INVESTIGATION BODY

1.1 Legal Basis (or Legal framework)

In Slovakia the investigation of rail serious accidents, minor accidents and incidents is based on the EU Railway Safety Directive and on the national law 513/2009 Coll.

The investigating body shall investigate the causes of circumstance of serious accidents occurred in the railway infrastructure and affecting the safety of the system. The accident or extraordinary event investigations shall be without prejudice to the obligation of the infrastructure manager and the railway undertaking to determine their causes in their own operation and among their own employees with the aim to take measures to prevent from the accident repeating or to improve globally the railway system safety. They shall inform the investigating body and the safety authority about taken measures.

1.2 Role and Aim

The NIB in Slovak republic was founded in 1.1.2010, and the objective of investigation shall be accident prevention and options concerning the further improvement of the safety of the existing railway system and in no case the questions associated with apportioning blame or legal liability of particular persons.

1.3 Organisation

NIB of Slovak republic is independent in its organisation and legal structure from any infrastructure manager, railway undertakings, bodies and other persons whose interests could conflict with the tasks entrusted to the investigating body. The Unit for Investigation of Railway Accidents is a structural unit at the Ministry of transport, construction and regional development set up by the Government of the Republic. The NIB has totaly 2 employees. All costs of the unit are covered from the budget of the Ministry of of transport, construction and regional development The Unit for Investigation of Railway Accidents does not have its own budget.

1.4 Organisational flow

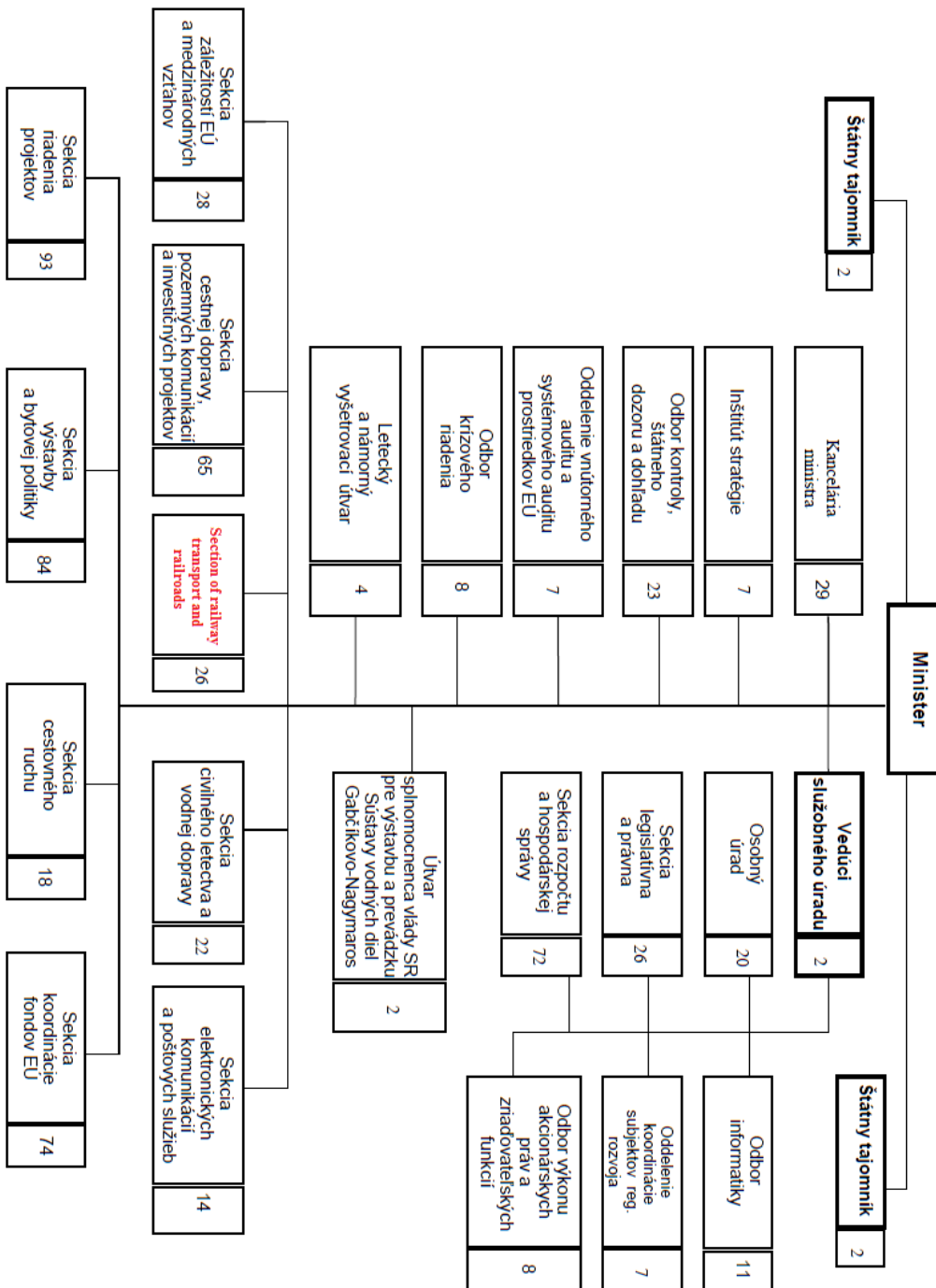

The employees who are responsible for investigation of the causes and circumstances of railway accidents and incidents are members of Section of railways transport and railroads, which has totally about 26 employees. The function of the national investigation body is performed by two employees of this section.

2 INVESTIGATION PROCESSES

2.1 Cases to be investigated

The investigating body shall investigate the causes of circumstance of serious accidents occurred in the railway infrastructure and affecting the safety of the system.

The investigating body shall investigate also the minor accident or the extraordinary event, including technical failures in the structural subsystems or components, which when repeating and under slightly different conditions might have led to serious accident. It shall take into account:

- a) the seriousness of the accident or extraordinary event,
- b) whether the accident or extraordinary event forms part of a series of events or a chain of associated events which might endanger the whole existing railway system,
- c) whether the accident or extraordinary event has an impact also on the safety of the European Community railway system, and
- d) requests and suggestions of the infrastructure manager, railway undertakings, the safety authority or authorities of the Member States.

The accident or extraordinary event investigations shall be without prejudice to the obligation of the infrastructure manager and the railway undertaking to determine their causes in their own operation and among their own employees with the aim to take measures to prevent from the accident repeating or to improve globally the railway system safety. They shall inform the investigating body and the safety authority about taken measures.

2.2 Institutions involved in investigations

The extent of investigations, the person of investigator or the composition of the investigation commission as well as the procedure to be followed in carrying out such investigations shall be determined by the investigating body, taking into account the objective and principles of the accident prevention and the lessons which may be used to improve the safety of the existing railway system

The investigation shall be conducted independently of any investigation carried out by the Police Corps or other body concerning the questions of the blame and liability of particular persons (hereinafter referred to as the "police inquiry") and of the investigation conducted by the infrastructure manager or the railway undertaking.

The police inquire executor may apply the investigating body for investigation of the case other than the accident in the railway infrastructure. The investigating body may satisfy this requirement if such an investigation does not endanger the investigation of a serious accident or the independence of its investigation. The same apply if the other state authority applies for investigation.

2.3 Investigation process or approach of the IB

The infrastructure manager and railway undertaking shall be obliged immediately after finding to report an accident or an extraordinary event to the coordination centre of Integrated Rescue System, the investigating body and the Railway Police; this shall not apply in case of an incident and an extraordinary event of the incident importance. An extraordinary event of the incident importance shall be report to the Railway Police only when it is results from the human activity.

The report pursuant to previous paragraph shall include all data necessary to start the rescue works in particular the site, time, type, consequences and other known circumstances.

The investigation shall mean a procedure prevention which includes the gathering and analysis of information about the accident or the extraordinary event, the preparing the final report containing the conclusions and the determination of causes of the accident or the origin of an extraordinary event as well as the making of safety recommendations for the infrastructure manager and the railway undertaking. The objective of investigation shall be accident prevention and options concerning the further improvement of the safety of the existing railway system and in no case the questions associated with apportioning blame or legal liability of particular persons.

The investigating body shall conclude its examinations at the accident site within the shortest possible time in order to enable the railway undertaking to remove damaged railway vehicle and the infrastructure manager to restore the infrastructure operation for the railway transport.

The investigating body shall be obliged to inform the European railway agency about the investigation beginning within one week of such beginning.. Such information shall include the date, time and accident site, as well as its type and its consequences as regards the number of fatalities and injuries and extent of the damage.

3 INVESTIGATIONS

3.1 Overview of investigations completed, identifying key trends

In 2010 any investigation wasn't completed.

Type of accidents investigated	Number of accidents	Number of victims		Damages in € (approximation)	Trends in relation to previous years
		Deaths	Ser.Injur		
Collisions	-	-	-	-	-

3.2 Investigations commenced in 2010

Date of occurrence	Title of the investigation (Occurrence type, location)	Legal basis
1.4.2010	Trains collision: in Spišská Nová Ves station	i

Basis for investigation: i = According to the Safety Directive, ii = On national legal basis (covering possible areas excluded in Article 2, §2 of the Safety Directive), iii = Voluntary – other criteria (National rules/regulations not referred to the Safety Directive).

3.3 Research studies (or Safety Studies) commissioned and completed in 2010

Safety Studies completed in 2010

Date of commission	Title of the Study (Occurrence type, location)	Legal basis	Completed (date)
	none		

Basis for investigation: i = According to the Safety Directive, ii = On national legal basis (covering possible areas excluded in Article 2, §2 of the Safety Directive), iii = Voluntary – other criteria (National rules/regulations not referred to the Safety Directive).

Safety Studies commenced in 2010

Date of commission	Title of the Study (Occurrence type, location)	Legal basis
	none	

Basis for investigation: i = According to the Safety Directive, ii = On national legal basis (covering possible areas excluded in Article 2, §2 of the Safety Directive), iii = Voluntary – other criteria (National rules/regulations not referred to the Safety Directive).

3.4 Summaries of investigations commenced in 2010

In 2010 was investigated one accident which is not finished because of difficulties in this case.

On 1st of April 2010, during a shifting self-drive vehicle in Spišská Nová Ves station run into the end of personal train which was standing on the rails. The accident occurred in damage to three vehicles drive, seven-passenger wagon, one wagon was derailed, 11 passengers and 2 employees were injured, 1 person was seriously injured and three persons died. This accident occurred also delay of 25 passenger's trains with duration 107 minutes.



3.5 Comment and introduction or background to the investigations

Investigations commenced in 2010 and not followed

Date of occurrence	Title of the investigation (Occurrence type, location)	Legal basis	Reason of non following or suspension of investigations	Who, why, when (decision)
	none			

Basis for investigation: i = According to the Safety Directive, ii = On national legal basis (covering possible areas excluded in Article 2, §2 of the Safety Directive), iii = Voluntary – other criteria (National rules/regulations not referred to the Safety Directive).

3.6 Accidents and incidents investigated during last five years (in 2005–2010)

In the part 1.2 of this Annual report is written, that NIB of Slovak republic was founded in 2010. Therefore it is not possible to declare accidents and incidents investigated during last five years by this institution.

4 RECOMMENDATIONS

4.1 Short review and presentation of recommendations

NIB SK made recommendations which may be used to improve the safety of the existing railway system separately for each cause.

4.2 Recommendations 2010

As was said NIB SK was founded in 2010 therefore recommendations can't be presented now, some investigations are still in process.